

# HAROLD H. KOLB

REGISTERED PROFESSIONAL LAND SURVEYOR  
LAKE GENEVA, WISCONSIN

## PLAT OF SURVEY OF

LOTS 6747-6754, BLOCK 147, SECTION 4 OF PELL LAKE SUB-DIVISION, T1N, R18E, WALWORTH COUNTY, WISCONSIN, AND PARCELS OF LAND LOCATED IN SECTION 15, T1N, R18E, WALWORTH COUNTY, WISCONSIN, AS DESCRIBED IN VOLUME 159, PAGE 212 OF DEEDS, WALWORTH COUNTY, WISCONSIN. CONTAINING 2.21 ACRES.

NOTE: THE CENTERLINE OF MANGROVE ROAD IS ASSUMED N 48°44'40" E AS PLATTED.

OWNER: CATHERINE DOHERTY

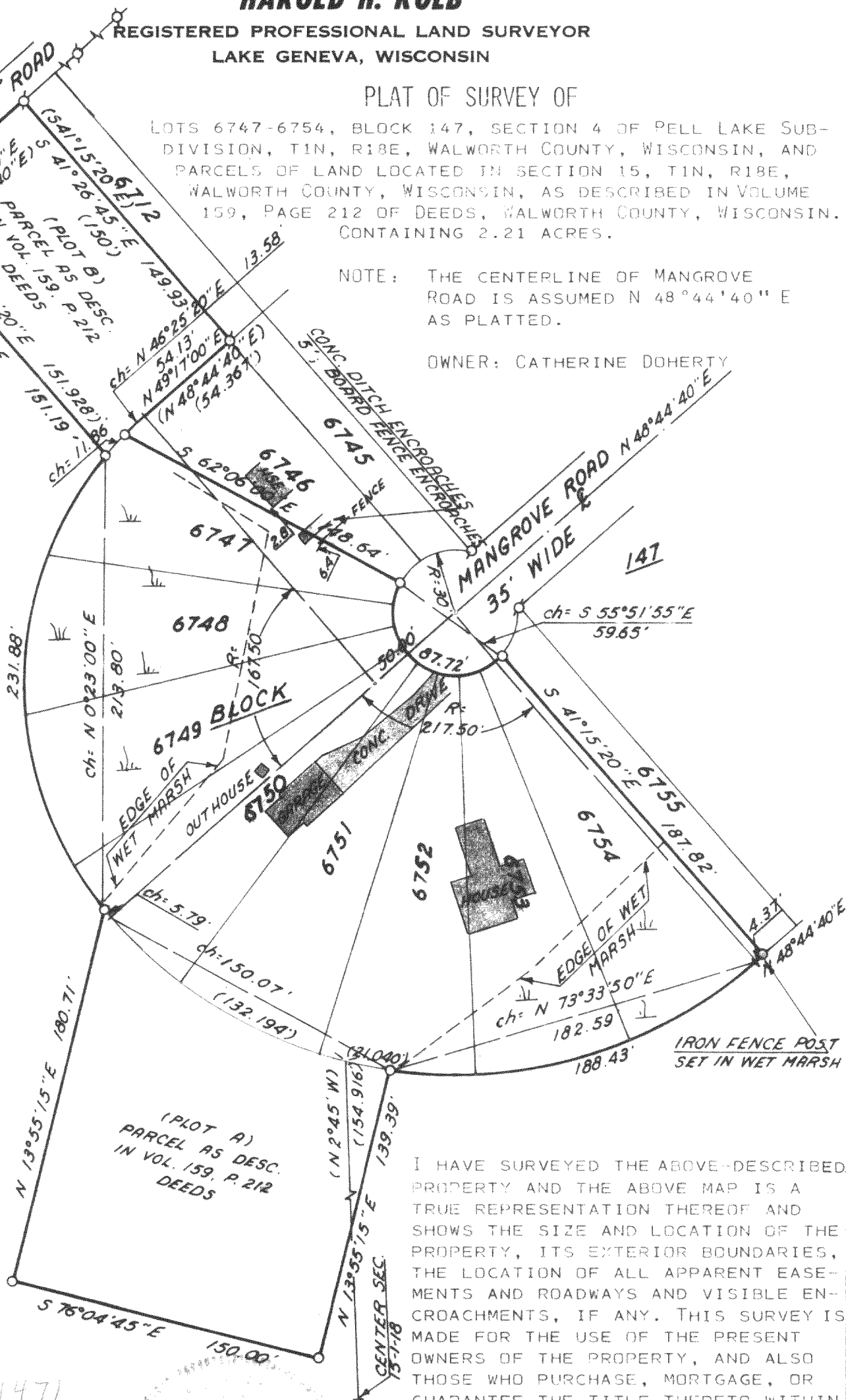

I HAVE SURVEYED THE ABOVE-DESCRIBED PROPERTY AND THE ABOVE MAP IS A TRUE REPRESENTATION THEREOF AND SHOWS THE SIZE AND LOCATION OF THE PROPERTY, ITS EXTERIOR BOUNDARIES, THE LOCATION OF ALL APPARENT EASEMENTS AND ROADWAYS AND VISIBLE ENCROACHMENTS, IF ANY. THIS SURVEY IS MADE FOR THE USE OF THE PRESENT OWNERS OF THE PROPERTY, AND ALSO THOSE WHO PURCHASE, MORTGAGE, OR GUARANTEE THE TITLE THERETO WITHIN ONE (1) YEAR FROM DATE HEREOF.

*Harold H. Kolb*  
HAROLD H. KOLB  
WISCONSIN REGISTERED LAND SURVEYOR, S-187  
DATE May 3, 1977



SCALE: 1"=60'

### LEGEND

- O — IRON PIPE PLACED, 1" x 24" 1.13 LB./LIN. FT.
- Ø — IRON PIPE FOUND
- ( ) — DESCRIBED AS

118-587

MPL-01471  
MB15-11